



Kanangra-Boyd to Wyangala Link Paddock Tree Recovery



The Kanangra-Boyd to Wyangala Link (K2W) Glideways program has funding available to assist farmers within the Abercrombie River Corridor (see map) to replace native trees and shrubs that have been lost due to drought, senescence, and the recent bushfires.

- ✓ We will fund up to \$3.75 (ex GST) per stem (including plant and guard) up to a maximum of \$2500 per property.
- ✓ The project will only fund native trees and shrubs and all work will need to be completed before end of May 2021.
- ✓ All successful applicants will enter an agreement with the Foundation for National Parks & Wildlife and will be required to submit a report at completion of project.
- ✓ Projects must be located within the K2W corridor (see map below)
- ✓ To be eligible for funding *Expression of Interest* must be received before **30 June 2020**



Map of K2W

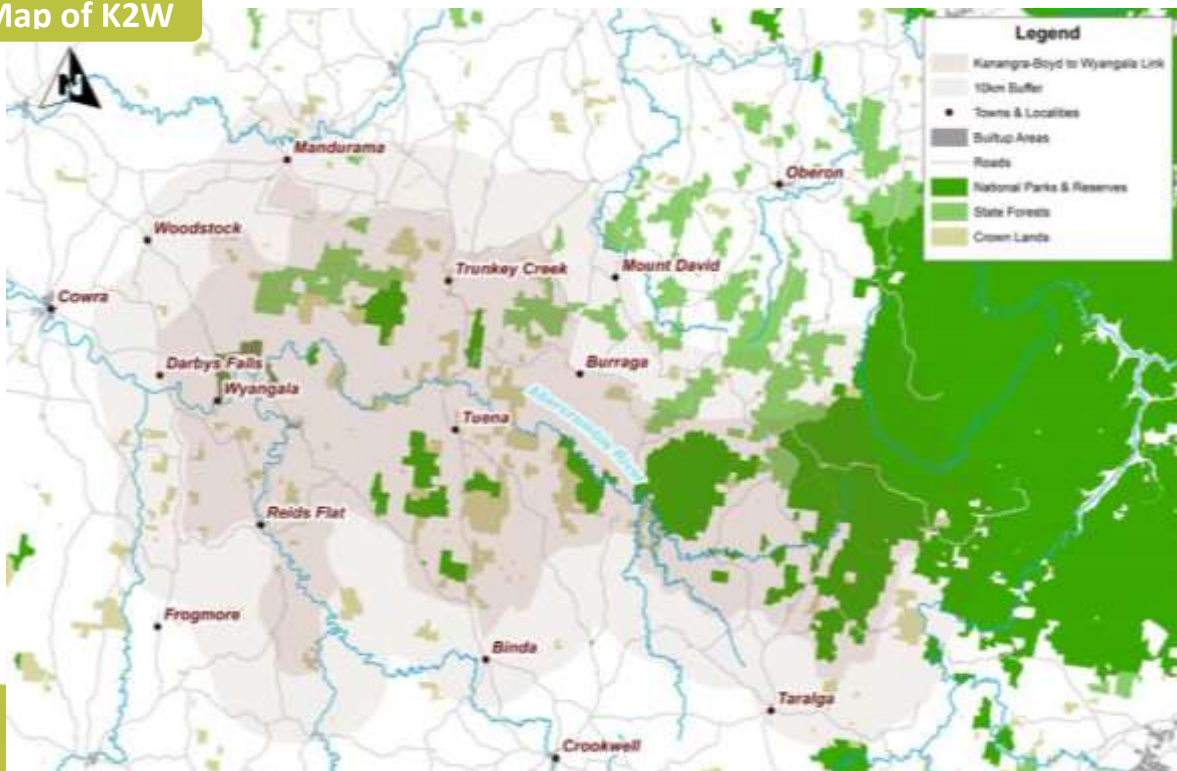

Expression of Interest

Please return your completed application form before 30 June 2020



mary@glideways.org.au



Mary Bonet, K2W Glideways,
Level 1 56 Clinton Street Goulburn NSW 2580

Name :

Address :

Contact Number :

Email :

Property Address :

Lots and DP numbers :

Project Description

Please provide outline of the project including location; numbers of trees/shrubs required, a mud map, site plan or photograph(s) of site, and GPS coordinates (if possible)

Project Budget (ex-GST)

Activity	Landholder Contribution	Funds requested	TOTAL
	AUD	AUD	AUD
	AUD	AUD	AUD
	AUD	AUD	AUD
TOTALS	AUD	AUD	AUD

Are you interested in undertaking other revegetation, habitat protection and restoration activities on your property if funding was available?

Yes

No

Are you interested in getting advice on managing habitat on your property?

Signed: _____

Date: _____

Name: _____



Foundation for
National Parks
& Wildlife

Restoring the "Glideways" of the K2W Link is supported by
the Foundation for National Parks & Wildlife and the NSW
Environmental Trust Bushconnect program.

